KOTIHOIDON KUNTOUTTAVA ARVIOINTIJAKSO

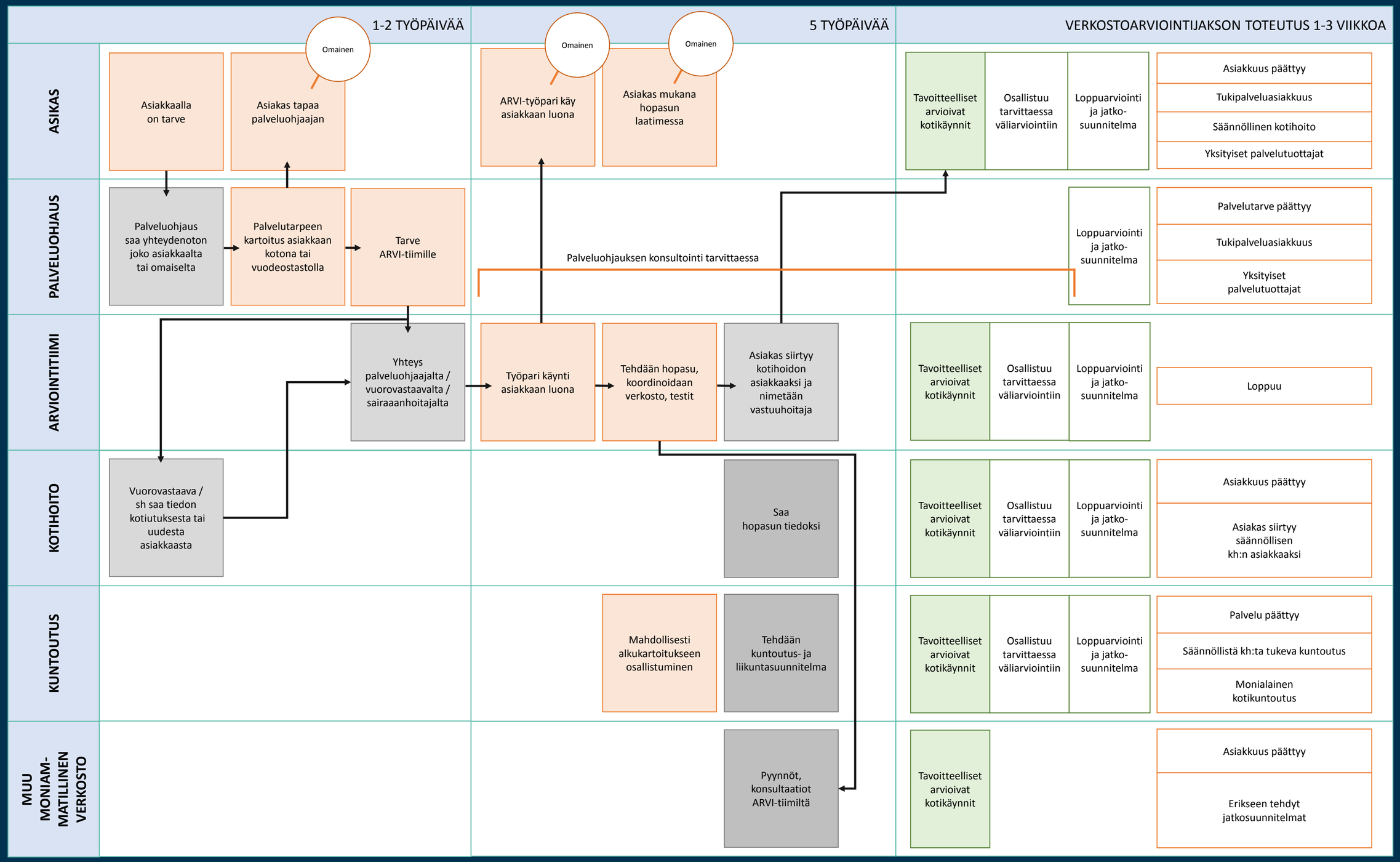

SIUN SOTE